

Field Trial News

Archived Event

This event has been archived to save file space on the servers. It is now only available as a pdf that includes the information we had at the time of the archive, i.e. It may or may not have the premium, the bracing sheets, and the results.

*Thanks for your support
Fieldtrialnews.com*

PREMIUM

STAKES, SCHEDULE AND ENTRY FEES

Amateur Gun Dog	8:00am Sat March 6, 2004	\$40.00
Open Puppy	To Follow Open Gun Dog	\$30.00
Open All-Age	To Follow Open Puppy	\$40.00
Open Derby	To Follow Open All-Age	\$40.00
Open Gun Dog	To Follow Open Derby	\$40.00

A portion of each entry may be donated to the Colorado Hunting Dog Association and/or towards the Colorado Dog of the Year awards.

Courses and Birds

Open Puppy single course as an alternating course out and in without bird field, no birds released. All other stakes to be single course as an alternating course out and in without bird field.

Bob-white quail released in all stakes except Open Puppy. A blank cartridge will not be fired in the Open Puppy stake. Horseback handling is permitted in all stakes. This trial will be recognized by the AFTCA.

*****All blank guns must have a solid barrel or be plugged*****

No live ammunition allowed on the grounds.

Prizes

AKC standard rosettes to all placed dogs.
Trophies to 1st place dogs in all stakes

Officers

President - Rex Roberts 720 Madrid Ct., Elizabeth, CO 80107
Vice Pres. - Marc Devos 16404 E. Fair Ave, Centennial, CO 80016
Secretary - Rose Goldberg 217 Meade St, Denver, CO 80107
Treasurer - Tracy Haines 2870 W 148th Ave, Broomfield, CO 80020

Field Trial Committee

Chairman Steve Bailey
Secretary Marc Devos

John Stonebraker, Rex Roberts, Jack Haines,
Sandy Devos, Tracy Haines

Marshall – John Stonebraker

OFFICIAL AMERICAN KENNEL CLUB FIELD TRIAL or HUNT TEST ENTRY FORM

Club: Colorado Pointer Club #2004279201		Date: March 6-7, 2004	
Location: South Republican Wildlife Area Burlington, CO		Event Type (test or trial): TRIAL	
Enter in Stake/Test		I enclose entry fees in the amount of: \$ _____	
BEAGLES ONLY: <input type="checkbox"/> Male <input type="checkbox"/> Female <input type="checkbox"/> 13" Class <input type="checkbox"/> 15" Class			
In Retriever Trials ONLY this dog is qualified for (circle answer): Limited All-Age Stake YES NO Restricted All-Age Stake YES NO Special All-Age Stake YES NO			
Breed:	Reg. #:	Sex:	Date of Birth:
<input type="checkbox"/> AKC No. <input type="checkbox"/> AKC Litter No. <input type="checkbox"/> ILP No. <input type="checkbox"/> Foreign No. & list country: _____			
Full Name of Dog:			
Sire:			
Dam:			
Name of Breeder:			
Actual Owner(s):			
Owner's Address:			
City:		State:	Zip:
Name of Owner's Agent/Handler:			
AKC Rules, Regulations, Policies and Guidelines are available on the American Kennel Club web site: www.akc.org AGREEMENT			
<p>I (we) agree that the club holding this event has the right to refuse this entry for cause which the club shall deem sufficient. In consideration of the acceptance of this entry and of the holding of this event and of the opportunity to have the dog judged and to win prizes, ribbons, or trophies, I (we) agree to hold the AKC, the event-giving club, their members, directors, governors, officers, agents, superintendents or event secretary and the owner and/or lessor of the premises and any provider of services that are necessary to hold this event and any employees or volunteers of the aforementioned parties, and any AKC approved judge, judging at this event, harmless from any claim for loss or injury which may be alleged to have been caused directly or indirectly to any person or thing by the act of this dog while in or about the event premises or grounds or near any entrance thereto, and I (we) personally assume all responsibility and liability for any such claim; and I (we) further agree to hold the aforementioned parties harmless from any claim for loss, injury or damage to this dog.</p>			
<p><small>Additionally, I (we) hereby assume the sole responsibility for and agree to indemnify, defend and save the aforementioned parties harmless from any and all loss and expense (including legal fees) by reason of the liability imposed by law upon any of the aforementioned parties for damage because of bodily injuries, including death at any time resulting therefrom, sustained by any person or persons, including myself (ourselves), or on account of damage to property, arising out of or in consequence of my (our) participation in this event, however such, injuries, death or property damage may be caused, and whether or not the same may have been caused or may be alleged to have been caused by the negligence of the aforementioned parties or any of their employees, agents, or any other persons I (WE) AGREE THAT ANY CAUSE OF ACTION, CONTROVERSY OR CLAIM ARISING OUT OF OR RELATED TO THE ENTRY, EXHIBITION OR ATTENDANCE AT THE EVENT BETWEEN THE AKC AND MYSELF (OURSELVES) OR AS TO THE CONSTRUCTION, INTERPRETATION AND EFFECT OF THIS AGREEMENT SHALL BE SETTLED BY ARBITRATION PURSUANT TO THE APPLICABLE RULES OF THE AMERICAN ARBITRATION ASSOCIATION. HOWEVER, PRIOR TO ARBITRATION ALL APPLICABLE AKC BYLAWS, RULES, REGULATIONS AND PROCEDURES MUST FIRST BE FOLLOWED AS SET FORTH IN THE AKC CHARTER AND BYLAWS, RULES REGULATIONS, PUBLISHED POLICIES AND GUIDELINES.</small></p>			
Signature of owner or his Agent duly authorized to make this entry: _____			
Telephone:		Email address:	

Colorado Pointer Club
2870 W. 148th Ave
Broomfield, CO 80020

**COLORADO POINTER CLUB
AKC LICENSED EVENT #2004279201**

South Republican Wildlife Area
Burlington, CO
March 6-7, 2004

All stakes open to all AKC registered pointing breeds. Bitches in season may only compete in the Amateur Gun Dog. AKC approved tracking collars may be used in all stakes per AKC regulations/guidelines.

Entries limited to 65 dogs. Entries received with the 65th entry may be accepted. Entries will close when this limit is reached if this occurs prior to the specified closing time.

This field trial is held under the rules and procedures of
THE AMERICAN KENNEL CLUB

Mail advanced entries with payment to:
MARC DEVOS, Field Trial Secretary
16404 E Fair Ave, Centennial, CO 80016 (303)-766-8623
E-MAIL: buriedinit@msn.com

Entries will **close** at 7:00pm, Tuesday, March 2, 2004
with the Field Trial Secretary

Drawing to take place at 7:30 pm, Tuesday, March 2, 2004 at
16404 E. Fair Ave, Centennial, CO 80016

JUDGES AND STAKES TO BE JUDGED

Kevin Waide (Z3388), 12621 N Sierra Cir, Parker, CO 80138
Open All-Age, Open Puppy

Dave Towner (Z3403), 4757 So County Rd 137, Bennett, CO 80102
Open Gun Dog, Open Derby

Sue Williams (Z3504), 15841 Riverdale Rd, Brighton, CO 80601
Open Derby, Open Puppy

Doug Holmes (Z2265), 3335 El Paso Pl, Colorado Springs, CO 80907
Open All-Age, Amateur Gun Dog

Scott W Skinner (ZD170), 11655 E Broadview Drive, Kiowa CO 80117
Open Gun Dog, Amateur Gun Dog

The Colorado Pointer Club

Invites you to attend our Field Trial. Please bring your own drinking water, lunch will be served daily. A donation of \$4.00 per plate is appreciated, children plates \$2.00.

Attention all Field Trial Participants, please remember we are guests of CDOW. These are public grounds and **MUST** be kept clean. Please clean-up after your dogs and fill any holes created by dogs or horses. Make every effort to preserve the natural environment, including vegetation, soil, water and wildlife.

ACCOMMODATIONS

Rooms are available at the following locations:

Burlington Inn 79-346-5555

Comfort Inn 719-346-7676

Remember: Only certified weed free hay may be fed on the State Wildlife grounds. Hay will be available through the club for \$10.00 par bale. Please see Marc Devos.

Space for boarding horses is available at the Kit Carson County Fairgrounds in Burlington. There is a \$5.00 fee per horse each night and you must clean out your stalls.

Disaster & Emergency Plan

Kit Carson County offers 911 Service for all emergency situations

Fire Department (non emergency) 911 or (719) 000-1111

Sheriff (non emergency) (719) 346-8353

Ambulance (non emergency) (719) 346-7878

Emergency Management Agency (Toxic Waste, Weather, Environmental)
(719) 346-8353

Kit Carson County Memorial Hospital (719) 346-5311

Vondy and Powell Vet Clinic (719) 346-5533

Directions

Interstate 70 to Exit #437 (Motel exit) or #438 (Service exit) to Burlington.

From Burlington, go North on US Highway 385 (towards Wray) for 18.5 miles to Road O (Look for the Yuma County Sign). Go East on Road O, which becomes Road RR, for 6 miles. The road turns north very sharply and becomes Road LL.5. Go North on LL.5 for 4 miles to Road 4 (The Hale Store is on the SE corner). Go east on Road 4 for 4.1 miles past the South Republican River Wildlife Area signs to the Hale Ponds parking lot.

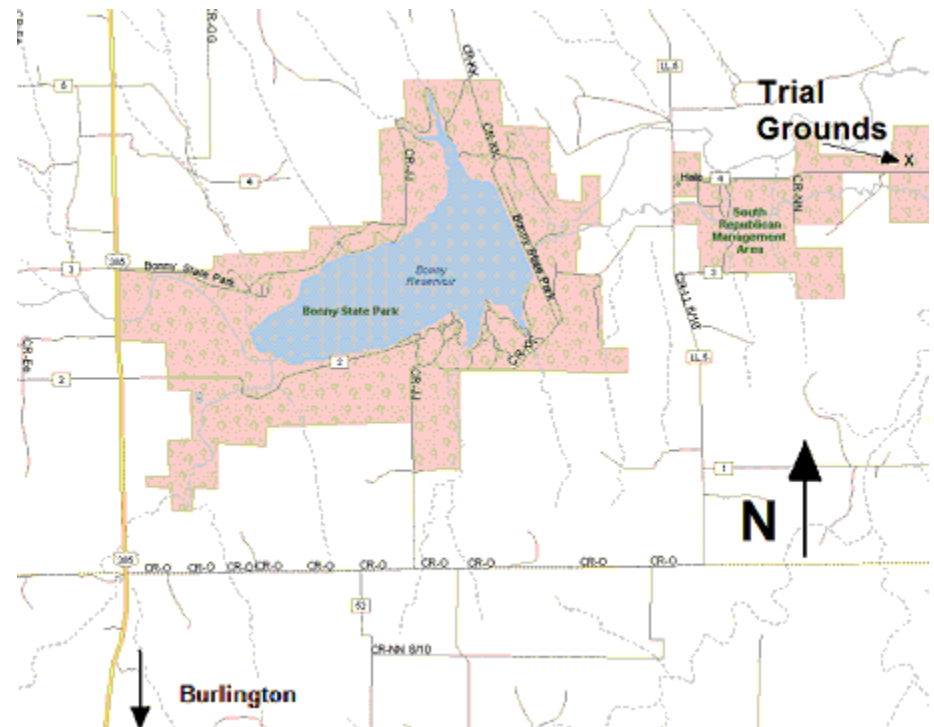

WELCOME TO THE SOUTH REPUBLICAN WILD LIFE AREA.

Be sure to read understand and obey all rules

Camping: will be at Hale ponds between the road and the ponds. A limited amount of overnight camping is allowed on trial grounds (10 occupied camping units). If you plan to camp overnight make a reservation with the field trial chairman prior to the trial. If we can't accommodate you, there are several camp grounds in the area of the trial that allow overnight camping. An additional 16 unoccupied rigs may be left on the grounds.

Horse/storage: during the day horses may be tied to trailers, (but not staked out) for purposes of feeding, watering, and resting on the hale ponds side of the road but no closer than 30 feet to the ponds. No horses will be tied to trailers or staked out on the hale pond side of the road over night. Horses may be staked out overnight across the road from the hale ponds. Staked out horses must be moved daily or more often to minimize habitat damage. Additional space is also available in the existing corral by reservation with the trial chairman. 12 additional horses may be housed in temporary corrals next to the permanent one. Whenever possible board your horse in town at the fair grounds.

Horse feed: any hay, straw, mulch alfalfa, or grass fed on DOW property must be properly marked certified weed free hay. Leave your non-certified hay at home or in town. The club will provide certified hay at cost. Participants may also use commercially processed foods.

Roads/vehicles: vehicles are allowed on improved roads only. The official dog wagon only will be allowed on designated access roads and will travel no farther than the end of that road. Participants will not drive on access roads.

Atvs/dirt bikes etc: leave your atv's at home. Any use of an atv is forbidden. This includes public roads in the trial area. Hunting for lost animals is not an acceptable excuse.

Dog stake out: constantly barking dogs do not enhance the field trial experience.

No dogs staked out closer than 30 ft from hale ponds. Single pin stakeout chains are not allowed. Dogs on this type of stakeout create a donut shaped depression that is very conspicuous. Multiple pin chains and chains attached to trailers are allowed. But should be used for very short periods of time to feed and defecate only. If you have diggers, feed them in their kennel, and

walk them on a lead. Any holes must be completely filled in leaving no depression.

Dog wagon: do not stake out dogs for the dog wagon driver. Put the dogs name on its kennel or have someone in your camp designated to deliver the dog to the dog wagon. Personal vehicles cannot be used to deliver dogs on access roads.

Birds: if you have birds with you, keep them contained in your vehicle.

Training: there will be no training on the grounds 2 days prior to, and 1 day following the trial. No training is allowed on trial days. Some exceptions may be allowed with specific permission of the trial manager. Once birds are released they become the property of the State. No recall devices are allowed.

Animal feces: do not clean out your horse trailer on state land. Horse feces and non-eaten hay must be spread around. Dog feces must be picked up and disposed of in deep cover.

River crossings: trial officials will lay out all courses prior to the start of each event. Judges, handlers, marshals and gallery will adhere to these courses. Handlers will regulate their riding speed to stay within the course. No one will cut the course. Of particular concern are river crossings. These will be designated and adhered to. This is particularly important on the east end of the trial grounds where there are no cattle crossings. When a dog has a find across the creek only those persons required to handle the dog should cross the creek and this should be at the closest good spot. A good policy is one horse at a time at creek crossings. Be sensitive to the breaking down of creek banks, this activity degrades the area, an activity we should avoid whenever possible.

Smoking: is allowed inside vehicles and campers only.

Rules apply during the trial and any period before or after the trial that a participant occupies the grounds.

Enforcement: breech of these rules will be considered unsportsmanlike conduct. Remedy could result in scratched entries with no refund and withheld placements (03/04/03-2)

BRACING SHEETS

Amateur Gun Dog

Judges: Scott Skinner & Doug Holmes

Entered: 14

1A	Gabbe's High Plains Rock Solid	Abby	GSP	Waide
1B		Buddy	W	Williams
2A	Heller's Wild Willy	Willy	P	Heller
2B	Strait Country	Dusty	ES	Hidalgo
3A	Kelly's Crazy Kody	Kody	Brit	Porter
3B	Mocha Java O'Shillelagh	Java	IS	Manson
4A	Libby Rollin Dixie		GSP	Kelly
4B	Loose Lady	Loosey	P	Haines
5A	Saw's Phantom Pebbles	Pebbles	P	Wilson
5B	Traveler Havelock Maky	Maky	ES	Sand
6A	A Rusted Deaugh	Rusty	V	Williams
6B		Penny	IS	Hidalgo
7A	JT's Ignition	Sparky	P	Hamulak
7B	Risland Dixie		GSP	Kelly

Open Puppy

Judges: Sue Williams & Kevin Waide

Entered: 4

1A	Travelers Prairie Girl	Kory	ES	Sand
1B		Judy	IS	Haines
2A		Jessie	P	Heller
2B	Travelers Prairie Run	Rave	ES	Sand

Open All Age

Judges: Kevin Waide & Doug Holmes

Entered: 8

1A	Nobody's Angel	Angel	P	Roberts
1B	Sniksoh Little Rascal	Spanky	Brit	Hoskins
2A	Ishkote Ani-mosh	Fred	IS	Manson
2B	Loose Lady	Loosey	P	Haines
3A	Maximum Go	Max	P	Roberts
3B	Tian Mr Spock	Spock	P	Haines
4A	Libby Rollin Dixie		GSP	Kelly
4B	Tians River Man	Ziggy	P	Devos

Open Derby

Judges: Sue Williams & Dave Towner

Entered: 8

1A	Front Range Dutch		GSP	Butler
1B	Travelers Prairie Run	Rave	ES	Sand
2A	Lightning Strike	Ike	P	Devos
2B	Travelers Prairie Girl	Kory	ES	Sand
3A	Tornado Joe	Joe	P	Devos
3B	Shambo-Point's Dark Angel	Max	Brit	Bailey
4A	Tian Mr Spock	Spock	P	Haines
4B	Gabbe's High Plains Ibetuwill		GSP	Waide

Open Gun Dog

Judges: Dave Towner & Scott Skinner

Entered: 10

1A	Gabbe's High Plains Rock Solid		GSP	Waide
1B	Ishkote Ani-mosh	Fred	IS	Bailey
2A	Mocha Java O'Shillelagh	Java	IS	Bailey
2B	Libby Rollin Dixie		GSP	Kelly
3A	Loose Lady	Loosey	P	Haines
3B	A Rusted Deaugh	Rusty	V	Williams
4A	JT's Ignition	Sparky	P	Hamulak
4B	Joanie's Dark Thunder	Thunder	Brit	Peters
5A	Cross Country Sue	Sue	P	Bailey
5B	Lady Roxanne of Lazy Hills	Roxy	GSP	Devos

RESULTS

Colorado Pointer Club

March 6-7, 2004

Amateur Gun Dog

1st	Risaland Dixie	Kelly
2nd	Daimond C's Rowdy Son	Corliss
3rd	Heller's Wild Willy	Heller
4th	Loose Lady	Haines

Open Puppy

1st	Heller's Attitude Jesse	Heller
2nd	Travelers Prairie Run	Sand
3rd	Travelers Prairie Girl	Sand
4th	Colorado Edge	Haines

Open All-Age

1st	w/h
2nd	w/h
3rd	w/h
4th	w/h

Open Derby

1st	Lightning Strike	Devos
2nd	Tornado Joe	Devos
3rd	Tian Mr. Spock	Haines
4th	Shambo-Points Dark Angel	Bailey

Open Gun Dog

1st	A Rusted Deaugh	Williams
2nd	Cross Country Sue	Bailey
3rd	Ishkote Ani-mosh	Bailey
4th	w/h	